

LEGAL DESCRIPTION

Beginning at a point that is North 440.00 feet of the southwest corner of Section 5, Township 15 South, Range 11 East, Salt Lake Base and Meridian; and running thence East 478.50 feet; thence North 880.00 feet thence West 478.50 feet; thence South 880.00 feet to the point of beginning. Contains 9.67 Acres.

ENGINEER'S CERTIFICATE

I hereby certify that this is a true and correct map showing that area to be annexed into the city of Wellington, Utah as described above.

5/19/81  
Date

*Kenneth W. Watson*  
Kenneth W. Watson, R.E., L.S.  
R.E. License No. 4300  
L.S. License No. 5190

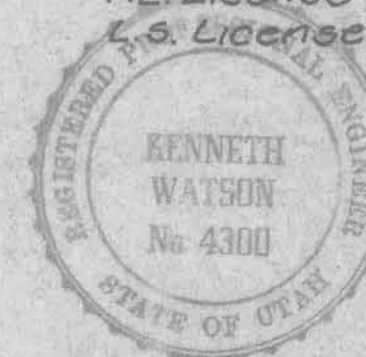

WELLINGTON CITY APPROVALS

Approved this 14 day of October, 1981 A.D.

*Paul Davis* Wellington City Recorder  
*Ray Davis* Wellington Mayor



CITY ENGINEER'S CERTIFICATE

I hereby certify that I have had this plat examined by this office and that it is correct and in accordance with information on file in this office.

*David W. Eckhoff*  
Wellington City Engineer

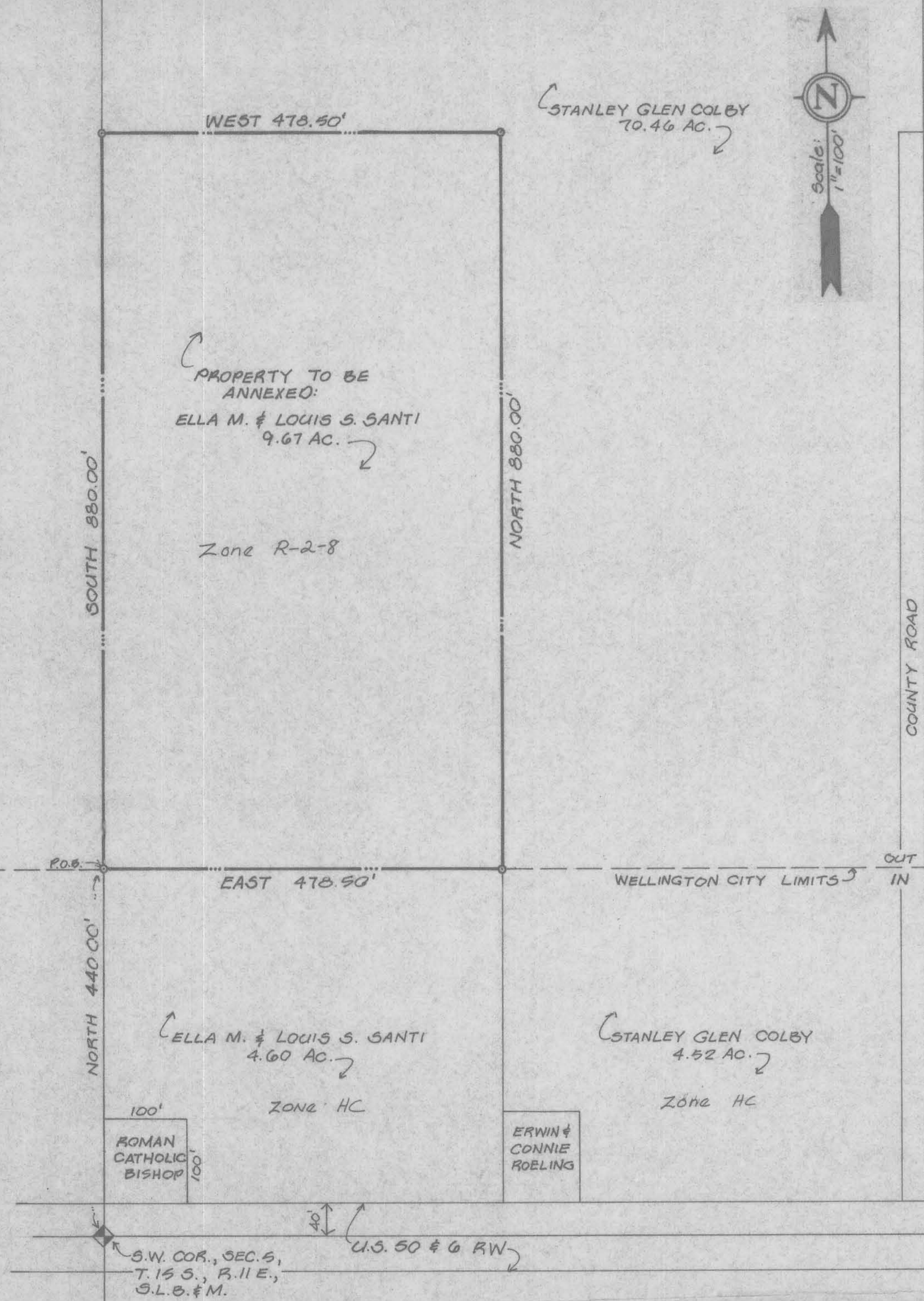
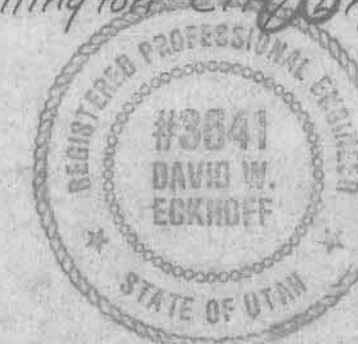

Plat for Wellington City Annexation  
of Ella M. and Louis S. Santi Property

V V ENGINEERS • PLANNERS • SURVEYORS

Recorded # 161065  
State of Utah, Carbon County, Recorded and Filed at the  
Request of WELLINGTON CITY  
Date 11/19/81 Time 4:55 PM Book 400 Plats Page 228  
Fee  
*Ann O'Brien*  
Carbon County Recorder